

Accident Number 142672772 Agency NCIC No. GAAPD0000 GEORGIA UNIFORM MOTOR VEHICLE ACCIDENT REPORT County Fulton Date Rec. by DMVS

Date 09/24/14 Day of Week Sun M T W Th F S Time 2100 Off. Arrived 2109 Vehicles 1 Injuries 1 Fatalities 0 Inside City Of: Atlanta

Road of Occurrence Ralph David Abernathy Blvd (St Rt 139) At Its Intersection With Lee St (St Rt 14) Corrected Report? Yes No Suppl. To Original? Yes No Hit and Run? Yes No

Driver # 1 LAST NAME Brown FIRST Leroy MIDDLE City Atlanta State GA Zip 30311 DOB 11/15/55

Driver # 1 LAST NAME Travis FIRST Brenda MIDDLE City Smyrna State GA Zip 30082 DOB 11/19/94

Driver's License No. Class A State GA Sex Male Driver's License No. Class CP State GA Sex Female

Posted Speed 35 Insurance Co. Exempt Policy No. Exempt Year 2009 Make New Flyer Model C40LFR Telephone No.

VIN [Redacted] Vehicle Color Black Tag # [Redacted] State GA County Fulton Year 2999

Trailer Tag # State County Year

Owner's Last Name First Middle Marta Address 2424 Piedmont Rd City Atlanta State GA Zip 30324

Removed By Marta Request List

Table with columns: Alcohol Test, Type, Results, Drug Test, Type, Results, Driver Cond, Direction of Travel, Vision Obscured, Contributing Factors, Veh Cond, Veh Maneuver, Ped. Maneuver.

Most Harmful Event 6 Veh. Class: 5 Veh. Type: 13 Traffic Ctrl 2 Device Inoperative? No

Injured Taken To: Grady Hospital By: Grady EMS 7310 EMS Notified Time 2103 EMS Arrival Time 2109 Hospital Arrival Time 2123 Photo Taken: Yes

Reported By: A. Hatfield Department Atlanta Pd Report Date 09/29/2014 Checked By: [Signature] Date Checked 9-29-14

Witness(es): Name, Address, City, State, Zip Code, Telephone No. Dustin Sparks, Calvin Strong, Tinnie Suits.

DMVS MICROFILM NUMBER (DO NOT WRITE IN THIS SPACE)

COMMERCIAL VEHICLES ONLY Carrier Name, Vehicle #, Address, State, Zip

No. of Axles, G.V.W.R., Fed. Reportable, Cargo Body Type, Vehicle Config., I.C.C.M.C.#, U.S.D.O.T.#, Interstate, Intrastate

C.D.L.? 1 Yes 2 No Vehicle Placarded? 1 Yes 2 No Released? 1 Yes 2 No

If YES, Name or 4 Digit Number from Diamond or Box: 1 Digit Number from Bottom of Diamond: Run Off Road, Down Hill Runaway, Cargo Loss or Shift, Separation of Units

REMARKS:

The preliminary investigation shows that Ped 1 was crossing Ralph D Abernathy Blvd at Lee St. The Pedestrian was in the crosswalk and had traversed more than 50% of the roadway. The pedestrian was struck by vehicle 1 and died from her injuries. The driver of Vehicle 1 advised he sounded his horn but the pedestrian was distracted and on her cellphone. Video footage obtained from Marta shows the pedestrian crossing in front of the bus from left to right. Vehicle 1 had the green light. The pedestrian had earbud headphones in her ears and was looking down at her phone. Veh 1 was traveling at a speed that he should have been able to slow down to keep from striking the pedestrian. Driver 1 will be charged in this crash.

INDICATE ON THIS DIAGRAM WHAT HAPPENED

INDICATE NORTH

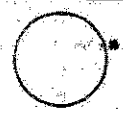

See Page Three For Diagram

CITATIONS - VEHICLE # 1 Homicide by vehicle 2 nd degree 40-6-393c	CITATIONS - VEHICLE #
---	------------------------------

Failure to yield to pedestrian 40-6-91a	None
---	------

First Harmful Event	Traffic-Way Flow	Weather	Surface Cond.	Light Cond.	Manner of Collision	Location At Area Of Impact	Road Comp.	Road Def.	Road Character	Construction / Maintenance Zone
6	1	1	1	4	6	1	2	1	1	0

		VEH # 1	VEH #	SKID DISTANCE	0	AFTER	0	Width of Road
Number of Occupants		1		BEFORE IMPACT	VEH. 1		VEH. 1	
Point of Initial Contact		12			0	AFTER	0	48 feet
Damage To Vehicles		2			VEH. 2		VEH. 2	

Damage Other Than Vehicle: None Reported Owner:

Driver # 1 Or Pedestrian #	<table border="1"> <tr> <th>AGE</th> <th>SEX</th> <th>VEH #</th> <th>Pos</th> <th>Injury</th> <th>Taken For Treat</th> <th>Excl</th> <th>Safety Equip</th> <th>Estec</th> <th>Air Bag</th> </tr> <tr> <td></td> <td></td> <td></td> <td></td> <td></td> <td>0</td> <td>2</td> <td>1</td> <td>3</td> <td>2</td> <td>0</td> </tr> <tr> <td></td> <td></td> <td></td> <td></td> <td></td> <td>1</td> <td>1</td> <td>1</td> <td>0</td> <td>2</td> <td>0</td> </tr> </table>	AGE	SEX	VEH #	Pos	Injury	Taken For Treat	Excl	Safety Equip	Estec	Air Bag						0	2	1	3	2	0						1	1	1	0	2	0
AGE		SEX	VEH #	Pos	Injury	Taken For Treat	Excl	Safety Equip	Estec	Air Bag																							
					0	2	1	3	2	0																							
					1	1	1	0	2	0																							
Occupants (list below):	Driver # Or Pedestrian # 1																																

LAST NAME	FIRST	ADDRESS	CITY	STATE	ZIP	AGE	SEX	VEH #	Pos	Injury	Taken For Treat	Excl	Safety Equip	Estec	Air Bag
Flaowers	Samantha	1381 Kimberly Way 21303	Atlanta	GA	30331	23	F	1	7	0	2	1	8	2	0

Lee St

NOT TO SCALE

N

Ralph D
Abernathy
Blvd

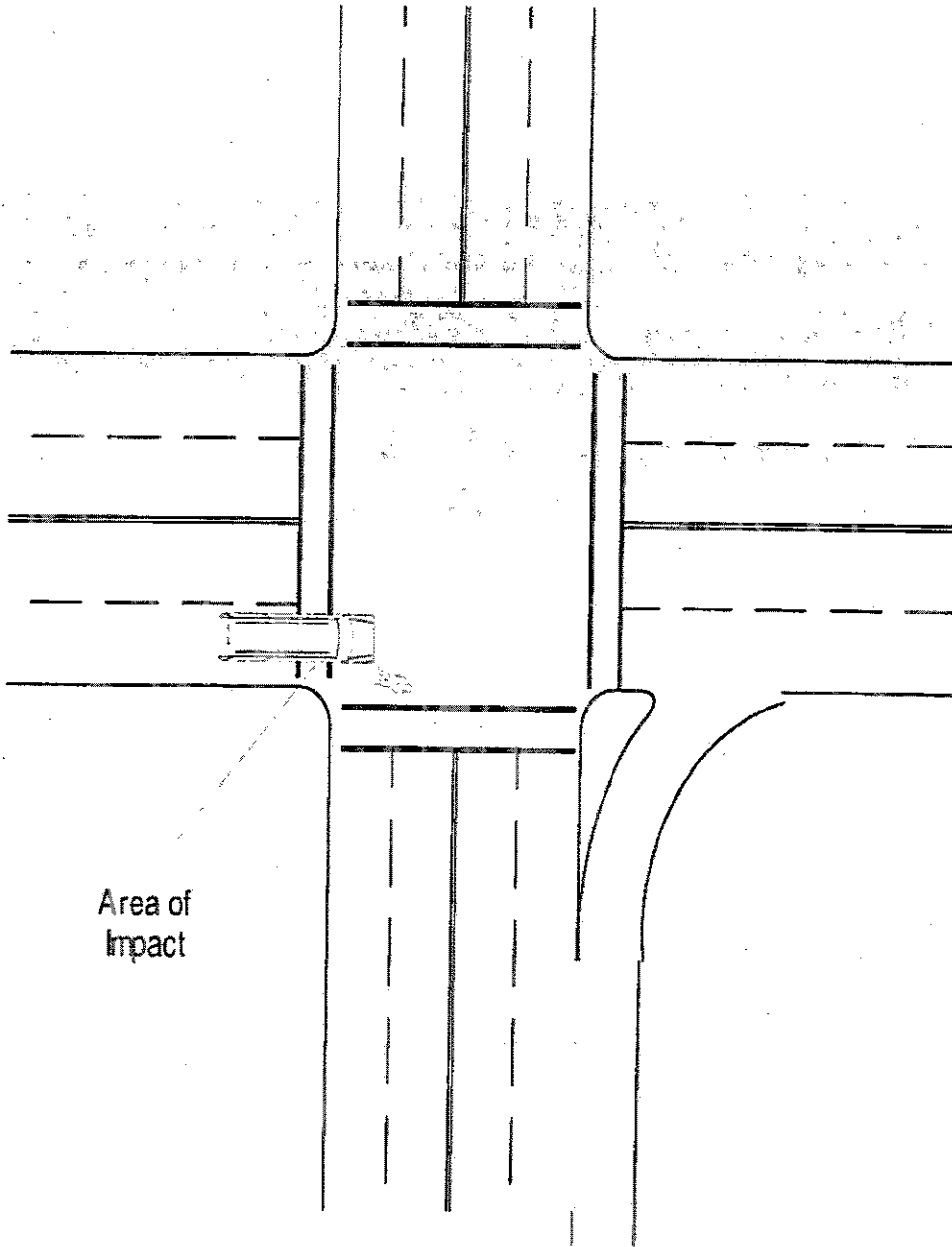

Area of
Impact

Reported By: A.Hatfield *AH*

Attach to DMVS-523

Page 3 of 3

DMVS-523D (12/03)